

HOUSE DRAINAGE PLAN FOR EXTERNAL WORKS OF A G+IV STORIED RESIDENTIAL BUILDING AT PREMISES NO. - 67/2, PURBACHAL MAIN, ROAD, WARD NO. - 106, BR. - XII, P.S. - GARFA, KOLKATA - 700078

SCALE : - 1:100

ASSEESSEE NO. - 31-106-16-2527-0

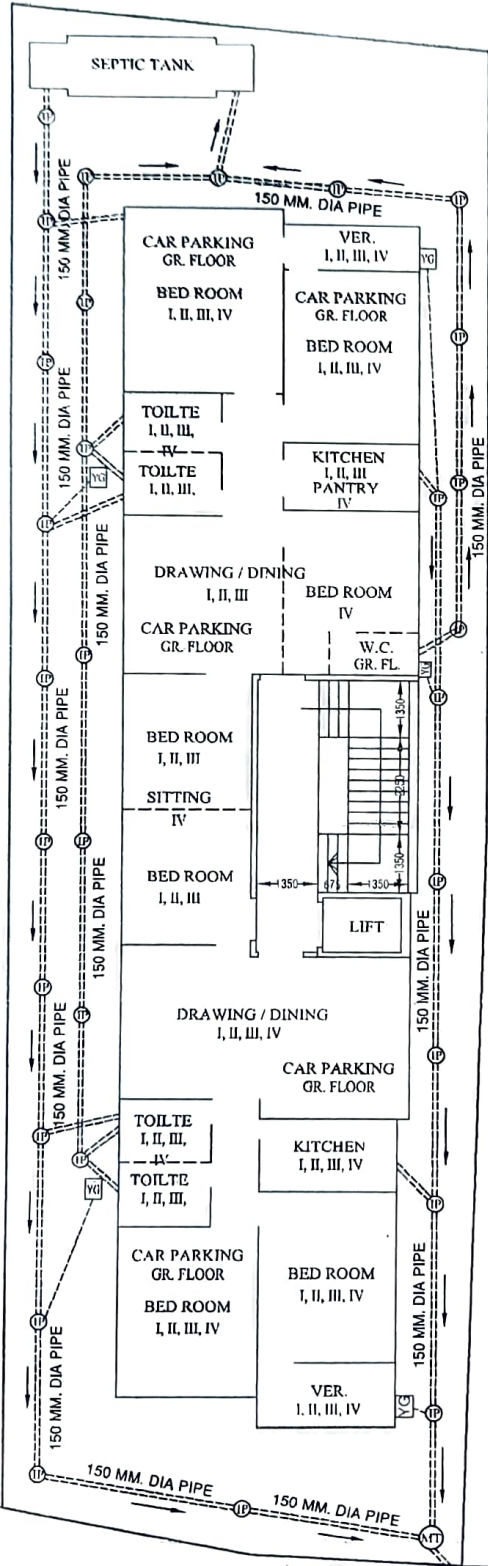

PRE. NO. - 67/2, PURBACHAL MAIN ROAD, WARD - 106, BR. - XII

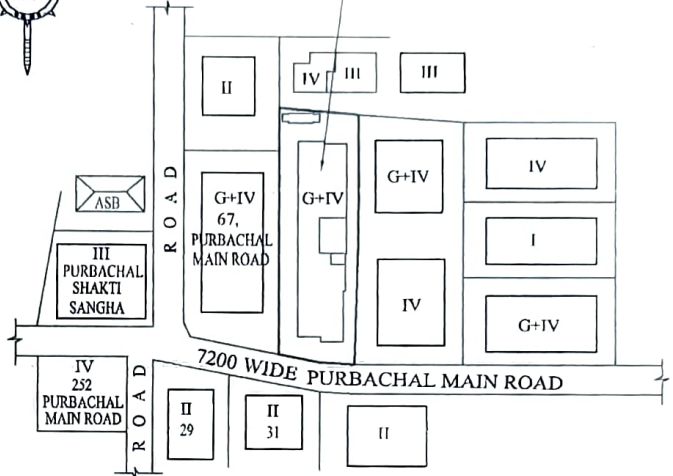

SITE PLAN
SCALE : - 1:600

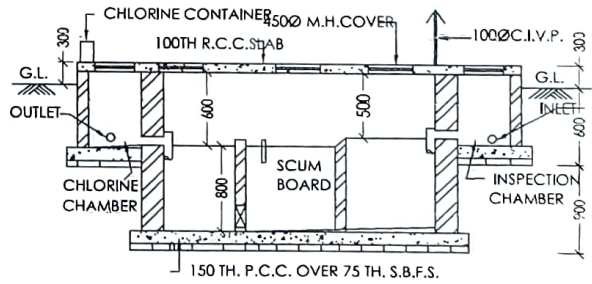

SECTION

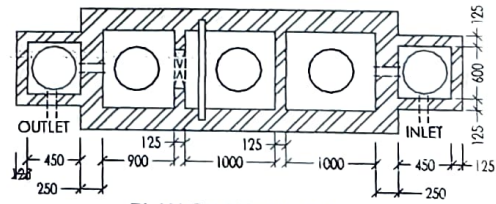

PLAN OF SEPTIC TANK
USER - 40 NOS. SCALE:-1:50

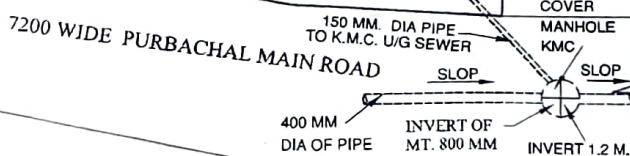

ISHANI CONSTRUCTION
Sudrani Ghosh
Proprietor

Manish Roy Chowdhury
MANISH ROY CHOWDHURY
Plumbing Licence No. - 1555

Dt. - 20/11/2023

SIGNATURE OF APPLICANT

SIGNATURE OF PLUMBER